

Prime Shopping Centre Unit

New Lease Available

Ground floor sales
124.77m² (1,343ft²)

- Prime retail destination with a mix of national and independent retailers including **Asda**, **Poundland**, **Greggs**, **Costa Coffee**, **Card Factory**, **Specsavers** and many more
- Access to substantial annual footfall and a catchment population of circa 60,000
- Parking facilities for 600 cars and up to 3h free parking
- Regular on site events
- Access to centre marketing and social media
- **Lease:** New lease available
- **Rent:** £35,000 per annum exclusive of VAT
- **Service Charge:** £14,604
- **Buildings insurance:** £1,095
- **Rateable Value (2023):** £36,500

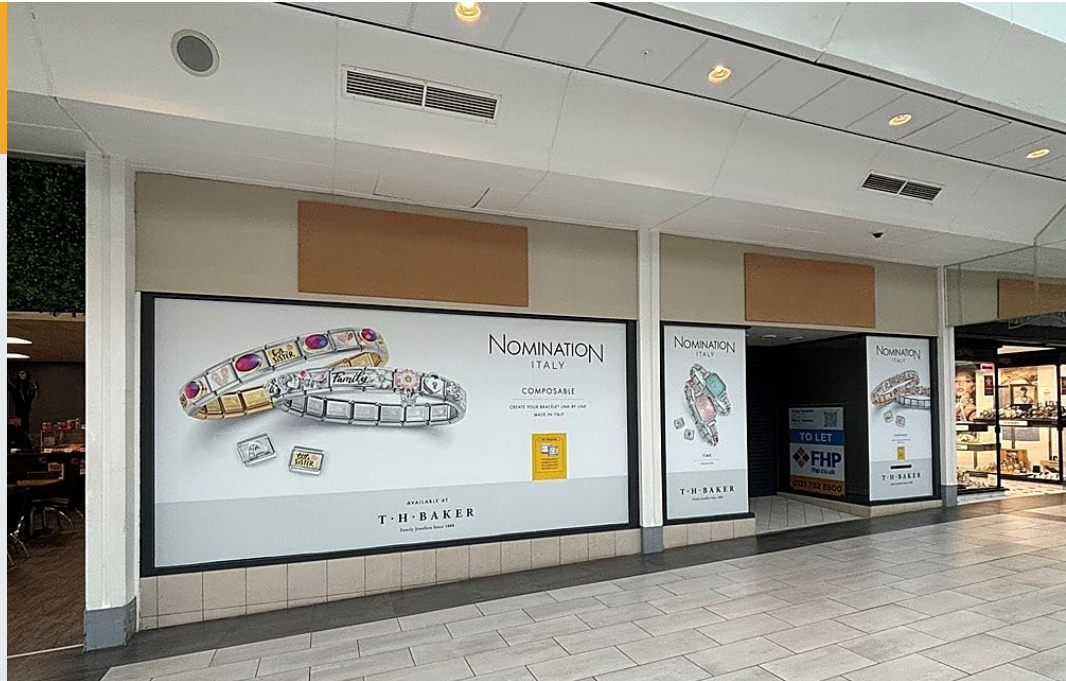

TO LET





Accommodation

| Floor | m ² | ft ² |
|--------------------|----------------|-----------------|
| Ground floor sales | 124.77 | 1,343 |
| First floor stores | 101.36 | 1,091 |
| Total | 226.13 | 2,434 |

Planning

The current planning use is **Class E** and can therefore be used for the following uses:- retail shop, financial & professional services, café or restaurant, office use, clinic, health centre, creche and gym.

Legal Costs

Each party to be responsible for their own legal fees in connection with the transaction.

EPC

A copy of the Energy Performance Certificate is available on request.

Business Rates

The latest Government retail relief gives qualifying retail, hospitality and leisure businesses a discount of 75% on the rates payable until 31/03/2025 (up to a total saving of £110,000 per business). This information is for guidance only and all parties should check themselves with the local billing authority.

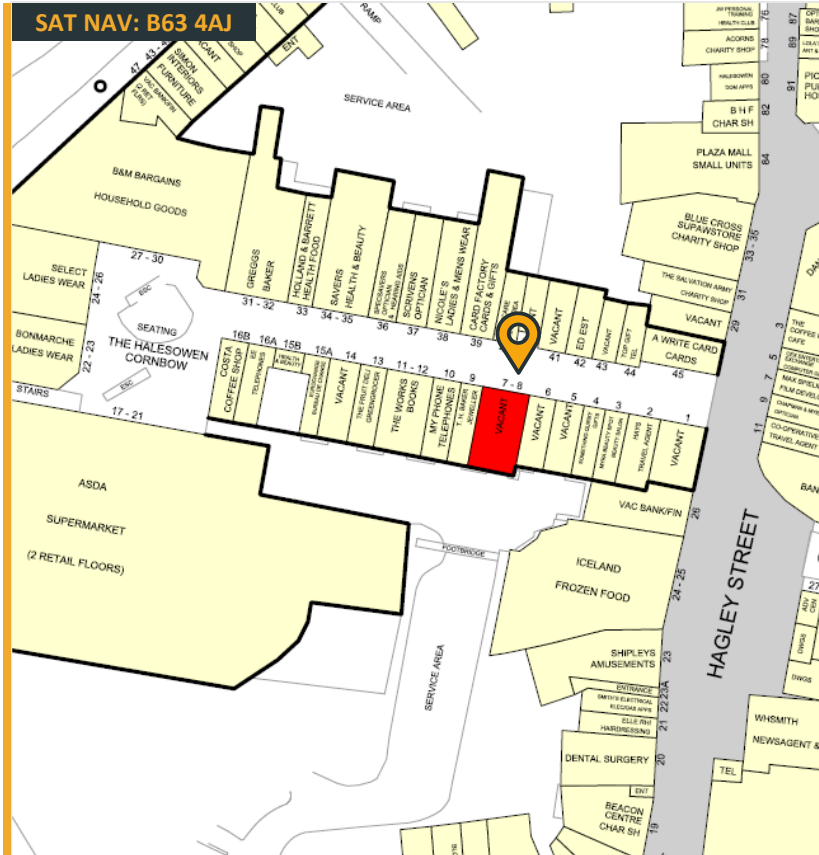

Further Information

For further information or to arrange a viewing please call or click on the emails or website below:

Doug Tweedie

07887 787 892

doug@fhp.co.uk

Oliver Daniels

07896 035 805

oliver.daniels@fhp.co.uk



Fisher Hargreaves Proctor Ltd.

122 Colmore Row, Birmingham
B3 3BD

fhp.co.uk

07/10/2024

